

SEC 20, TWP 27N, RGE 5E, W.M.

PC = 10+18.86

MATCH EXISTING PAVEMENT & END PAVEMENT TAPER & AC OVERLAY
● STA 9+77.50
P.V.M.T WIDTH = 22'
END VERTICAL CURB & GUTTER, RIGHT SIDE

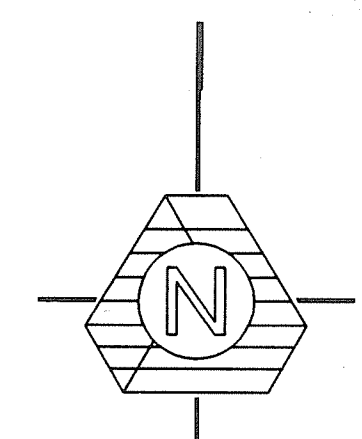

SCALE 1" = 50'

★ INDICATES LOT TO BE SPLASH-BLOCKED

NOTE:
ALL CATCH BASINS ARE TYPE I UNLESS OTHERWISE NOTED. ALL STORM PIPE, 12" DIAMETER OR GREATER, TO BE CONCRETE OR N-12 WITH TYPE 'F' BEDDING PER PIPE SPECS. (SEE GENERAL NOTES) UNLESS OTHERWISE INDICATED.

CONTOUR LEGEND
225 --- CONTOUR BASED ON ACTUAL SURVEY PROVIDED BY CLIENT
225 --- CONTOUR BASED ON TRIAD FIELD SURVEY

NOTE:
PERMISSION TO CLEAR & GRADE OUTSIDE MALBY ROAD RIGHT-OF-WAY MUST BE OBTAINED FROM ADJOINING PROPERTY OWNER PRIOR TO COMMENCING ANY ROAD IMPROVEMENTS ON MALBY ROAD.

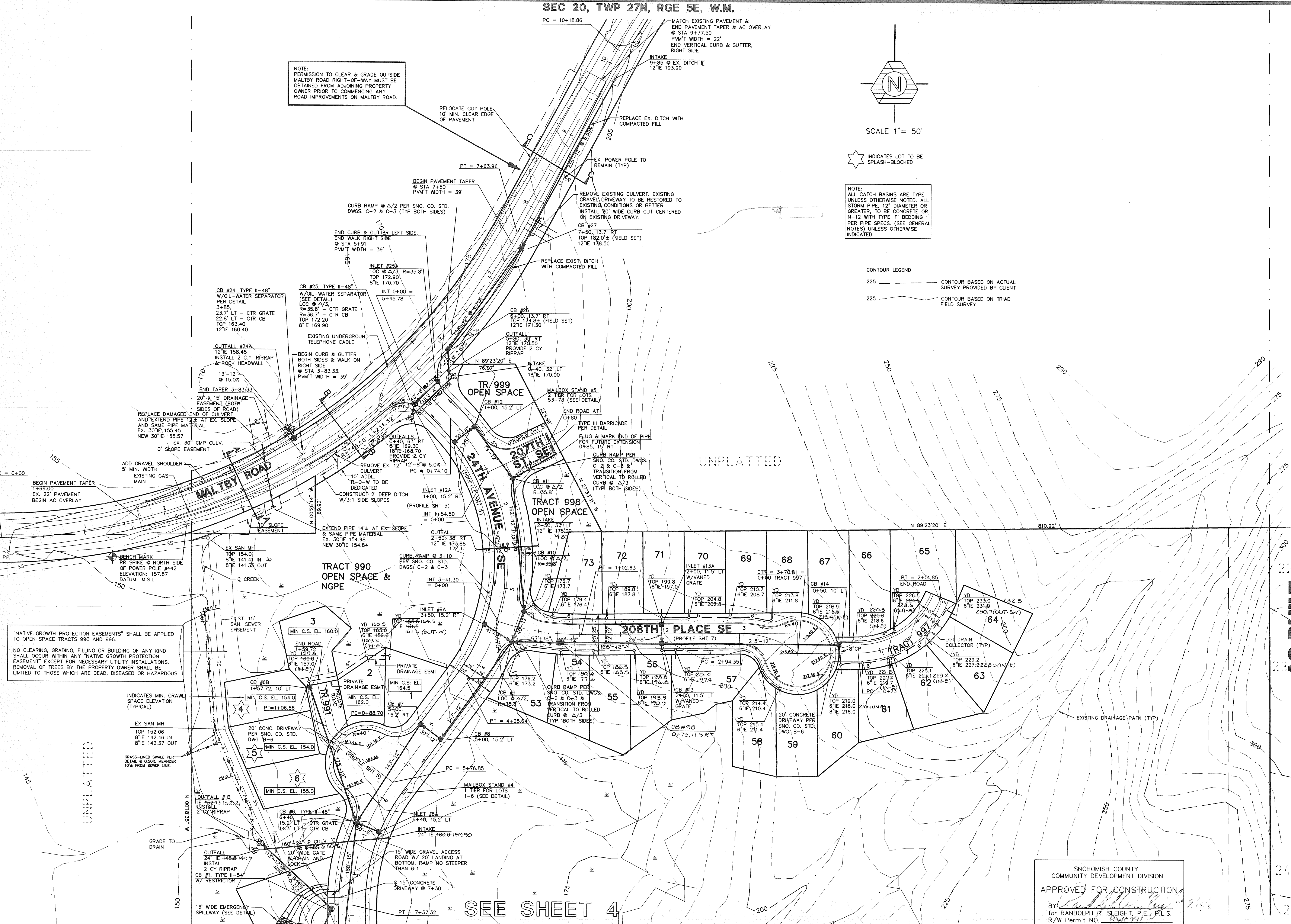

"NATIVE GROWTH PROTECTION EASEMENTS" SHALL BE APPLIED TO OPEN SPACE TRACTS 990 AND 996.
NO CLEARING, GRADING, FILLING OR BUILDING OF ANY KIND SHALL OCCUR WITHIN ANY "NATIVE GROWTH PROTECTION EASEMENT" EXCEPT FOR NECESSARY UTILITY INSTALLATIONS. REMOVAL OF TREES BY THE PROPERTY OWNER SHALL BE LIMITED TO THOSE WHICH ARE DEAD, DISEASED OR HAZARDOUS.

INDICATES MIN. CRAWL SPACE ELEVATION (TYPICAL)

GRASS-LINED SWALE PER DETAIL @ 0.50% MEANDER 10' FROM SEWER LINE

15' WIDE EMERGENCY SPILLWAY (SEE DETAIL)

SEE SHEET 4

SNOMISH COUNTY
COMMUNITY DEVELOPMENT DIVISION
APPROVED FOR CONSTRUCTION
BY: [Signature]
for RANDOLPH R. SLEIGHT, P.E., P.L.S.
R/W Permit NO. [Number]

Table with columns: NO, DATE, REVISIONS, BY/CK. Contains revision history for the drawing.

Project Management
Civil Engineering
Land Surveying
Land Use Planning
Environmental Analysis

11415 NE 128th Street • Kirkland, WA 98034 • (206) 821-9448 • (206) 821-3481 FAX

AS-BUILT
ROAD AND STORM DRAINAGE PLAN
CHESTNUT GLEN
SNOHOMISH COUNTY, WASHINGTON
248707341 G91-189

Table with columns: DESIGNED DBH, DRAWN, CHECKED, DATE, SHEET, JOB NUMBER. Includes project details and sheet numbering.